

FACT SHEET

FLOW CHART FOR NON-LAND-GRANT COLLEGES OF AGRICULTURE (NLGCA) ELIGIBILITY

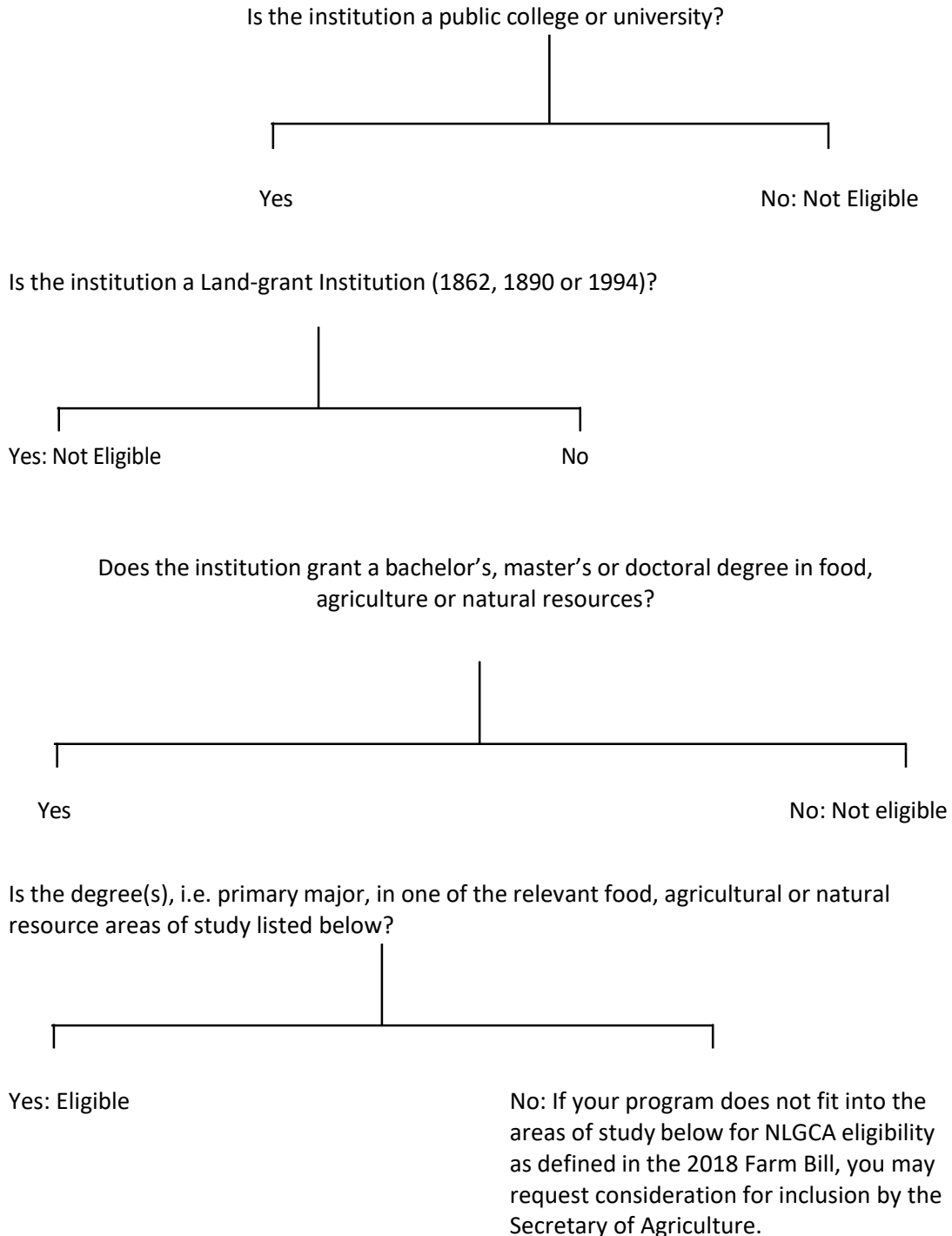

RELEVANT AREAS OF STUDY

- Agricultural and domestic animal services
- Agricultural and extension education services
- Agricultural and food products processing
- Agricultural business and management
- Agricultural communication or agricultural journalism
- Agricultural economics
- Agricultural engineering
- Agricultural mechanization
- Agricultural production operations
- Agricultural public services
- Agriculture
- Animal sciences
- Applied horticulture or horticulture operations
- Aquaculture
- Equestrian/Equine Studies
- Floriculture or floristry operations and management

- Food science
- Forest sciences and biology
- Forestry
- Greenhouse operations and management
- International agriculture
- Natural resource economics
- Natural resources management and policy
- Natural resources or conservation
- Ornamental horticulture
- Plant nursery operations and management
- Plant sciences
- Range science and management
- Soil sciences
- Turf and turfgrass management
- Urban forestry
- Wood science and wood products or pulp or paper technology

Program Contact

National Program Leader: Michelle Schelske-Santos, [Email](#)

Program Specialist: Donaven McLaurin, [Email](#)

Visit nifa.usda.gov for more information.

The contents of this document do not have the force and effect of law and are not meant to bind the public in any way. This document is intended only to provide clarity to the public regarding existing requirements under the law or agency policies.